

**ASPECTA™**  
ONE  
ORNAMENTAL

A NEW DIMENSION IN FLOORING

# TIMELESS MOTIFS INSPIRED BY NATURE.

The rich diversity of shapes, color and life found in nature come alive indoors with Aspecta™ One Ornamental. Building on a solid foundation of beautiful wood and stone looks, these stunning overlay designs accent in all the right ways to create interior spaces that feel just right.

**Just.**

**Declare.**

Aspecta proudly supports the International Living Future Institute™ and its transparency programs. Aspecta has Declare<sup>SM</sup> Labels for all of its products. The Declare program encourages manufacturers to disclose the ingredients in their products, thus allowing consumers to make informed decisions about the materials they purchase.

Aspecta is proud to be the first flooring manufacturer to acquire a Just<sup>SM</sup> Label for an Asian factory. Just labels, similar to Declare, are nutrition labels for social justice. With this label, corporations report on a range of organization and employee-related indicators.

Please visit [aspectaflooring.com/sustainability](https://aspectaflooring.com/sustainability) to learn about all our transparency efforts.

## MASQUERADE

Large medallion-esque patterns entice and intrigue the eye in fresh, surprising ways. Paired with a bold or neutral base, Masquerade will appear as either a positive overprint for a painted impression or a negative overprint that creates the hard-edge effect of carving.

**MASQUERADE**

**MIDTOWN**

These authentic, rough concrete styles feature traces of the production process including wood imprints, drying pores and slight chalk efflorescence. Neutral, earthy tones provide the perfect backdrop for the captivating Masquerade overprint.

Size: 24" x 24"/609.6mm x 609.6mm

Edge Detail: Square

Emboss: Textured Concrete

## MASQUERADE MIDTOWN / MIDTOWN

**MASQUERADE MIDTOWN**  
COLOR: GRAMERCY  
PATTERN# 1722361-Q14

**MIDTOWN**  
COLOR: GRAMERCY  
PATTERN# 1722361

**MASQUERADE MIDTOWN**  
COLOR: FLATIRON  
PATTERN# 1722362-Q15

**MIDTOWN**  
COLOR: FLATIRON  
PATTERN# 1722362

**MASQUERADE MIDTOWN**  
COLOR: EMPIRE  
PATTERN# 1722367-Q16

**MIDTOWN**  
COLOR: EMPIRE  
PATTERN# 1722367

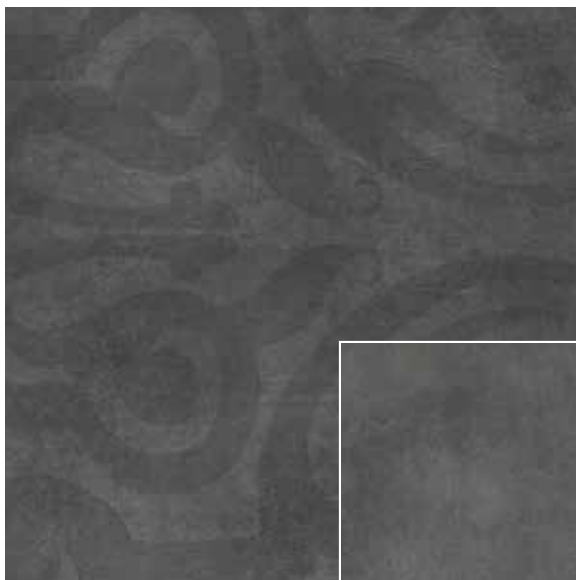

**MASQUERADE MIDTOWN**  
COLOR: ROCKEFELLER  
PATTERN# 1722369-Q17

**MIDTOWN**  
COLOR: ROCKEFELLER  
PATTERN# 1722369

**MASQUERADE MIDTOWN**  
COLOR: GRACE  
PATTERN# 1722360-Q18

**MIDTOWN**  
COLOR: GRACE  
PATTERN# 1722360

**MASQUERADE MIDTOWN**  
COLOR: BROWNSTONE  
PATTERN# 1722364-Q27

**MIDTOWN**  
COLOR: BROWNSTONE  
PATTERN# 1722364

**MASQUERADE**  

---

**MIDTOWN PRISM**

Midtown Prism brings together striking, on-trend colors from around the world with authentic, rough concrete styles. Combined with a Masquerade overprint, these bold hues energize interior spaces whether used in monochromatic or multicolored design schemes.

Size: 24" x 24"/609.6mm x 609.6mm

Edge Detail: Square

Emboss: Textured Concrete

## MASQUERADE MIDTOWN PRISM / MIDTOWN PRISM

**MASQUERADE MIDTOWN PRISM**  
COLOR: GREEN  
PATTERN# Q6-17223618

**MIDTOWN PRISM**  
COLOR: GREEN  
PATTERN# 17223618

**MASQUERADE MIDTOWN PRISM**  
COLOR: YELLOW  
PATTERN# Q5-17223619

**MIDTOWN PRISM**  
COLOR: YELLOW  
PATTERN# 17223619

**MASQUERADE MIDTOWN PRISM**  
COLOR: ORANGE  
PATTERN# Q4-17223620

**MIDTOWN PRISM**  
COLOR: ORANGE  
PATTERN# 17223620

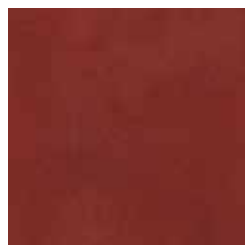

**MASQUERADE MIDTOWN PRISM**  
COLOR: RED  
PATTERN# Q3-17223621

**MIDTOWN PRISM**  
COLOR: RED  
PATTERN# 17223621

**MASQUERADE MIDTOWN PRISM**  
COLOR: PLUM  
PATTERN# Q1-17223622

**MIDTOWN PRISM**  
COLOR: PLUM  
PATTERN# 17223622

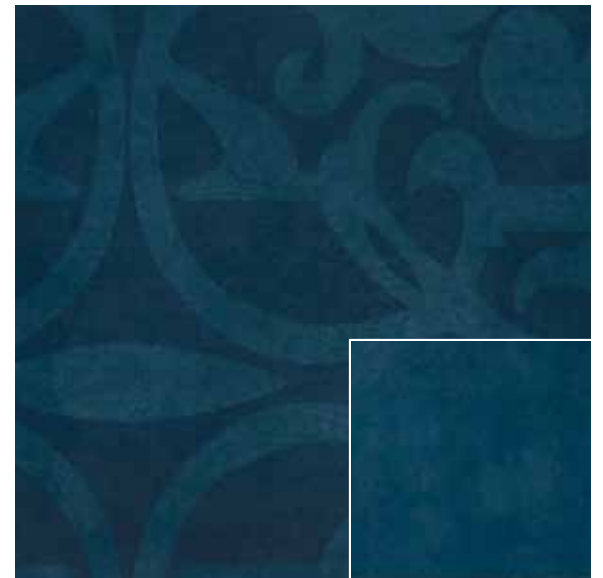

**MASQUERADE MIDTOWN PRISM**  
COLOR: BLUE  
PATTERN# Q2-17223623

**MIDTOWN PRISM**  
COLOR: BLUE  
PATTERN# 17223623

# MASQUERADE

---

Size: 24" x 24"/609.6mm x 609.6mm

## MASQUERADE MIDTOWN

**MASQUERADE MIDTOWN**  
COLOR: GRAMERCY - PATTERN# 1722361-Q14

**MASQUERADE MIDTOWN**  
COLOR: FLATIRON - PATTERN# 1722362-Q15

**MASQUERADE MIDTOWN**  
COLOR: EMPIRE - PATTERN# 1722367-Q16

**MASQUERADE MIDTOWN**  
COLOR: ROCKEFELLER - PATTERN# 1722369-Q17

**MASQUERADE MIDTOWN**  
COLOR: GRACE - PATTERN# 1722360-Q18

**MASQUERADE MIDTOWN**  
COLOR: BROWNSTONE - PATTERN# 1722364-Q27

## MASQUERADE MIDTOWN PRISM

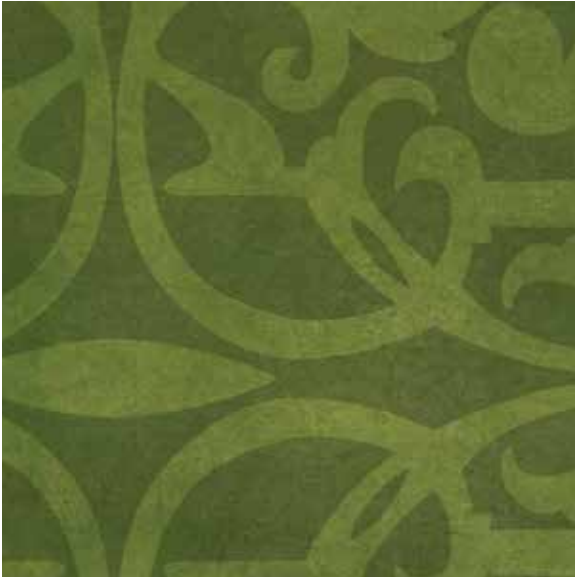

MASQUERADE MIDTOWN PRISM  
COLOR: GREEN - PATTERN# Q6-17223618

MASQUERADE MIDTOWN PRISM  
COLOR: YELLOW - PATTERN# Q5-17223619

MASQUERADE MIDTOWN PRISM  
COLOR: ORANGE - PATTERN# Q4-17223620

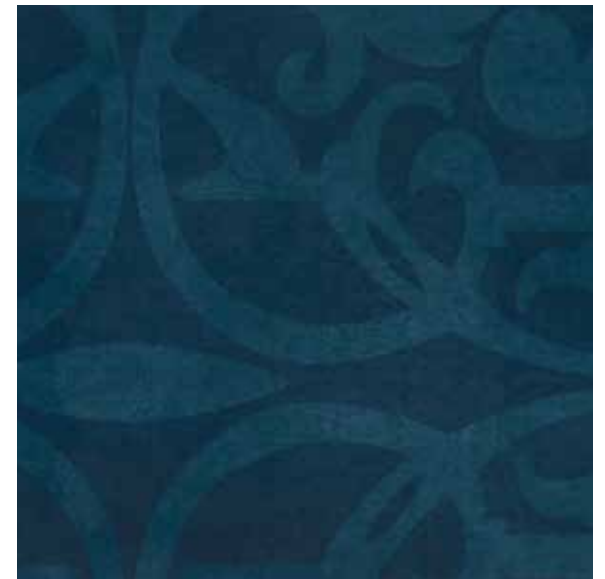

MASQUERADE MIDTOWN PRISM  
COLOR: RED - PATTERN# Q3-17223621

MASQUERADE MIDTOWN PRISM  
COLOR: PLUM - PATTERN# Q1-17223622

MASQUERADE MIDTOWN PRISM  
COLOR: BLUE - PATTERN# Q2-17223623

## DAMASK

Inspired by heirloom Persian rugs and the emerging “rough luxe” distressed motif found in specialty woven carpet, Damask delivers a distinctive high-end look that takes us back in time with its layered richness and time-worn appearance.

**DAMASK**

**MIDTOWN**

The classic neutrals of Midtown meet the time-honored beauty of heirloom and specialty woven carpets reflected in our Damask overlay. These perfect pairings will complement a broad range of interiors with their layered richness and unique textures.

Size: 24" x 24"/609.6mm x 609.6mm

Edge Detail: Square

Emboss: Textured Concrete

## DAMASK MIDTOWN / MIDTOWN

**DAMASK MIDTOWN**  
COLOR: BROWNSTONE  
PATTERN# 1722364-D9

**MIDTOWN**  
COLOR: BROWNSTONE  
PATTERN# 1722364

**DAMASK MIDTOWN**  
COLOR: GRAMERCY  
PATTERN# 1722361-D10

**MIDTOWN**  
COLOR: GRAMERCY  
PATTERN# 1722361

**DAMASK MIDTOWN**  
COLOR: ROCKEFELLER  
PATTERN# 1722369-D11

-

**DAMASK**

**WASHED WOOD**

The Damask Washed Wood collection offers endless design possibilities with its unexpected juxtaposition of rugged, limed wood and the classic woven textures of heirloom and specialty carpets.

Size: 7.87" x 48.11"/200mm x 1222mm

Edge Detail: Square

Emboss: Barnside

## DAMASK WASHED WOOD / WASHED WOOD

DAMASK WASHED WOOD - COLOR: MIDNIGHT SILVER - PATTERN# 1326816-D17

WASHED WOOD - COLOR: MIDNIGHT - PATTERN# 1326816

DAMASK WASHED WOOD - COLOR: MIDNIGHT BLACK - PATTERN# 1326816-D18

WASHED WOOD - COLOR: MIDNIGHT - PATTERN# 1326816

DAMASK WASHED WOOD - COLOR: ARCTIC - PATTERN# 1326819-D22

WASHED WOOD - COLOR: ARCTIC - PATTERN# 1326819

**DAMASK**  
**SHIPWRIGHT**

Combine the popularity of oak with the rich texture of our Damask overlay for a stunningly beautiful floor that will complement a broad range of interiors.

Size: 7.87" x 48.11"/200mm x 1222mm  
Edge Detail: Square  
Emboss: In-Register

## DAMASK SHIPWRIGHT / SHIPWRIGHT

DAMASK SHIPWRIGHT - COLOR: DANZIG - PATTERN# 1329411-D22

SHIPWRIGHT - COLOR: DANZIG - PATTERN# 1329411

DAMASK SHIPWRIGHT - COLOR: MONARCH - PATTERN# 1329415-D24

SHIPWRIGHT - COLOR: MONARCH - PATTERN# 1329415

DAMASK SHIPWRIGHT - COLOR: LYNX - PATTERN# 1329416-D25

SHIPWRIGHT - COLOR: LYNX - PATTERN# 1329416

DAMASK SHIPWRIGHT - COLOR: PIONEER - PATTERN# 1329418-D27

SHIPWRIGHT - COLOR: PIONEER - PATTERN# 1329418

**DAMASK**

**ALPINE RIDGE**

The lightly faded, worn and weathered details of these Alpine Ridge planks take on an even more enchanting luster when matched with our Damask overlay.

Size: 7.87" x 48.11"/200mm x 1222mm  
Edge Detail: Square  
Emboss: Sawcut

## DAMASK ALPINE RIDGE / ALPINE RIDGE

DAMASK ALPINE RIDGE - COLOR: MICA - PATTERN# 1328519-D25

ALPINE RIDGE - COLOR: MICA - PATTERN# 1328519

DAMASK ALPINE RIDGE - COLOR: MOONSTONE - PATTERN# 1328510-D26

ALPINE RIDGE - COLOR: MOONSTONE - PATTERN# 1328510

# DAMASK

---

Planks are available in: 7.87" x 48.11"/200mm x 1222mm

Tiles are available in: 24" x 24"/609.6mm x 609.6mm

## DAMASK MIDTOWN

DAMASK MIDTOWN  
COLOR: BROWNSTONE - PATTERN# 1722364-D9

DAMASK MIDTOWN  
COLOR: GRAMERCY - PATTERN# 1722361-D10

DAMASK MIDTOWN  
COLOR: ROCKEFELLER - PATTERN# 1722369-D11

## DAMASK WASHED WOOD

DAMASK WASHED WOOD - COLOR: MIDNIGHT SILVER - PATTERN# 1326816-D17

DAMASK WASHED WOOD - COLOR: MIDNIGHT BLACK - PATTERN# 1326816-D18

DAMASK WASHED WOOD - COLOR: ARCTIC - PATTERN# 1326819-D22

## DAMASK ALPINE RIDGE

DAMASK ALPINE RIDGE - COLOR: MICA - PATTERN# 1328519-D25

DAMASK ALPINE RIDGE - COLOR: MOONSTONE - PATTERN# 1328510-D26

## DAMASK SHIPWRIGHT

DAMASK SHIPWRIGHT - COLOR: DANZIG - PATTERN# 1329411-D22

DAMASK SHIPWRIGHT - COLOR: MONARCH - PATTERN# 1329415-D24

DAMASK SHIPWRIGHT - COLOR: LYNX - PATTERN# 1329416-D25

DAMASK SHIPWRIGHT - COLOR: PIONEER - PATTERN# 1329418-D27

## MALTA

Intricate and exotic, Malta was born out of the Moorish design influence which features ornate details and elements of nature. Coupled with the beauty of natural woodgrains, Malta works well in vintage, mid-century, and contemporary settings.

MALTA

SHIPWRIGHT

First, we reinvented Oak by paying homage to its natural imperfections along with the cutting and planing marks. Next, we introduced it to our Malta overlay. The result is a delight for the senses.

Size: 7.87" x 48.11"/200mm x 1222mm

Edge Detail: Square

Emboss: In-Register

## MALTA SHIPWRIGHT / SHIPWRIGHT

MALTA SHIPWRIGHT - COLOR: MONARCH PLUM - PATTERN# 1329415-M14

SHIPWRIGHT - COLOR: MONARCH - PATTERN# 1329415

MALTA SHIPWRIGHT - COLOR: MONARCH BLUE - PATTERN# 1329415-M15

SHIPWRIGHT - COLOR: MONARCH - PATTERN# 1329415

MALTA

ALPINE RIDGE

The uniquely beautiful story told by the lightly faded and weathered details of these woodgrains moves to an entirely new level when introduced to our Malta overlay.

Size: 7.87" x 48.11"/200mm x 1222mm

Edge Detail: Square

Emboss: Sawcut

## MALTA ALPINE RIDGE / ALPINE RIDGE

MALTA ALPINE RIDGE - COLOR: MICA PLUM - PATTERN# 1328519-M12

ALPINE RIDGE - COLOR: MICA - PATTERN# 1328519

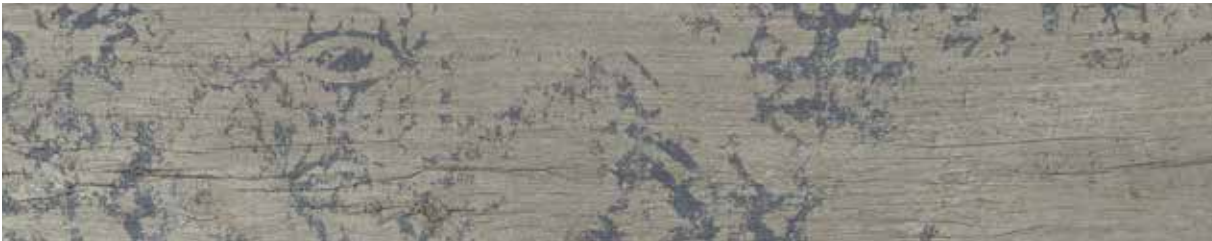

MALTA ALPINE RIDGE - COLOR: MICA BLUE - PATTERN# 1328519-M13

ALPINE RIDGE - COLOR: MICA - PATTERN# 1328519

MALTA ALPINE RIDGE - COLOR: MICA BROWN - PATTERN# 1328519-M14

ALPINE RIDGE - COLOR: MICA - PATTERN# 1328519

MALTA ALPINE RIDGE - COLOR: MOONSTONE SILVER - PATTERN# 1328510-M20

ALPINE RIDGE - COLOR: MOONSTONE - PATTERN# 1328510

# MALTA

---

Size: 7.87" x 48.11"/200mm x 1222mm

## MALTA SHIPWRIGHT

MALTA SHIPWRIGHT - COLOR: MONARCH PLUM - PATTERN# 1329415-M14

MALTA SHIPWRIGHT - COLOR: MONARCH BLUE - PATTERN# 1329415-M15

## MALTA ALPINE RIDGE

MALTA ALPINE RIDGE - COLOR: MICA PLUM - PATTERN# 1328519-M12

MALTA ALPINE RIDGE - COLOR: MICA BLUE - PATTERN# 1328519-M13

MALTA ALPINE RIDGE - COLOR: MICA BROWN - PATTERN# 1328519-M14

MALTA ALPINE RIDGE - COLOR: MOONSTONE SILVER - PATTERN# 1328510-M20

# EMBOSS

---

Discover Aspecta® One Ornamental's beautiful collection of in-register and specialty-design Wood embosses. The Tile collection boasts an exclusive embossing technique - Textured Concrete.

**BARNSIDE** - The relief-like surface image of barnside reflects natural aged wooden planks and gives rustic wood interiors a truly authentic finish.

**IN-REGISTER** - This beautiful oak is straight-grown and virtually knotless, with only slight imperfections as well as cutting and planing marks reflected in its surface.

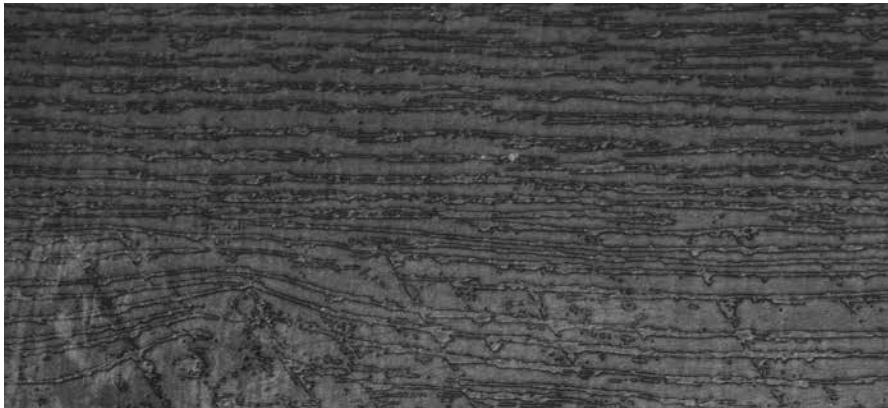

**SAWCUT** - Unplaned and unpolished, sawcut is construction timber cut directly from tree trunks, with sawing marks and sawdust intact. This gives this wood unmatched character and authenticity.

**TEXTURED CONCRETE** - With its rough texture, this freshly dried industrial concrete shows traces of the preparation process, such as drying pores and the beat trace of smoothing tools. Perfect for adding an industrial feel to any setting.

# TECHNICAL DETAILS

Aspecta One Ornamental planks and tiles are available in two sizes:

## PLANK

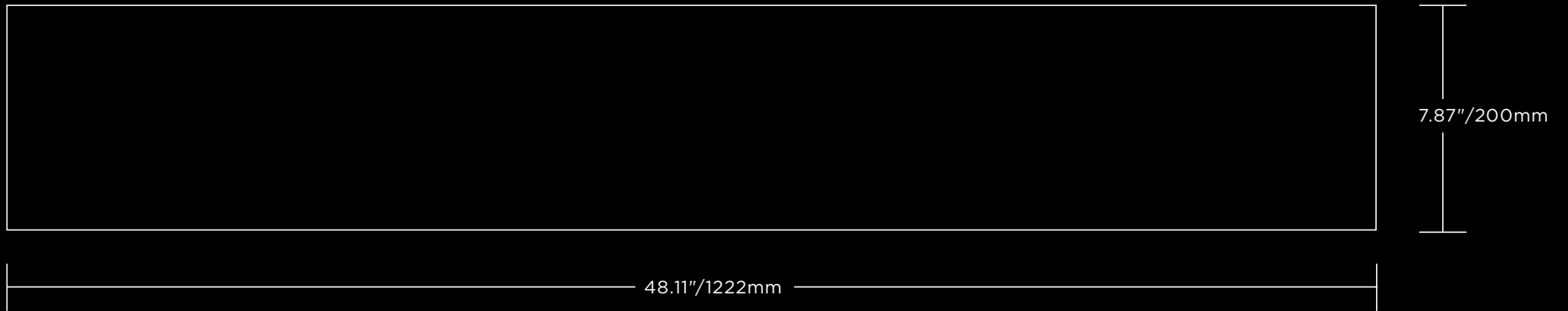

## TILE

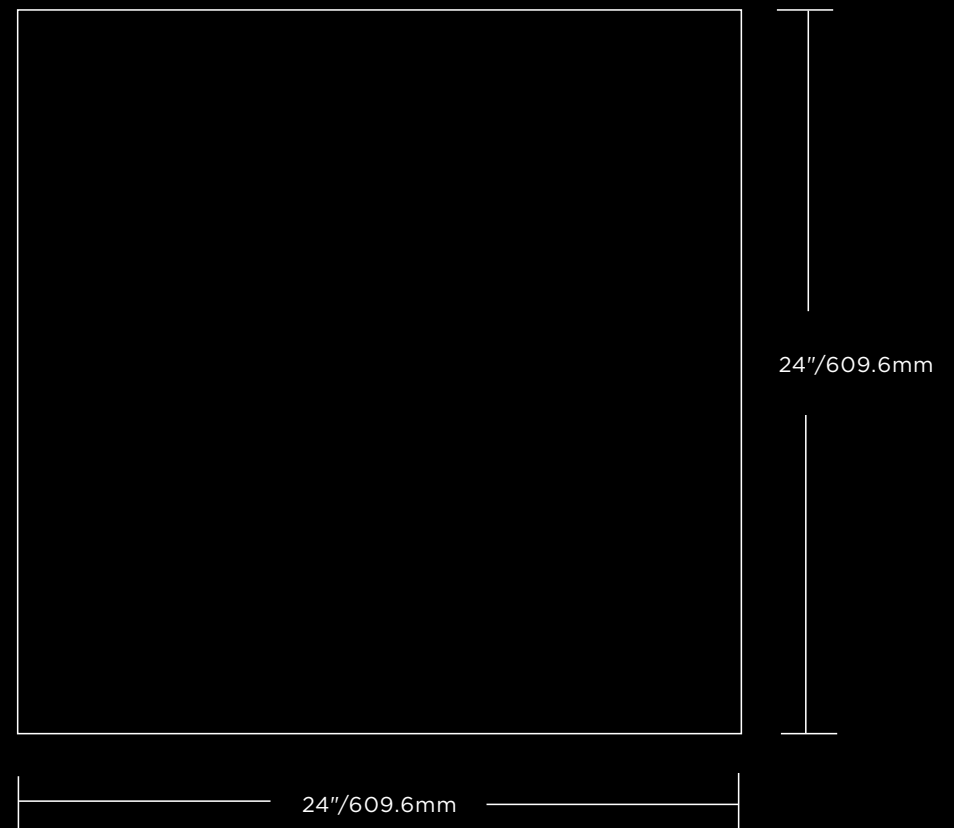

# TECHNICAL DETAILS

<b>PHYSICAL PROPERTIES &amp; PACKAGING (DRYBACK - 0.098" GAUGE / 22MIL WEAR LAYER)</b>		
Size	7.87" x 48.11" (200mm x 1222mm)	24" x 24" (609.6mm x 609.6mm)
Construction	Solid Vinyl Tile/LVT	Solid Vinyl Tile/LVT
Use	Commercial	Commercial
Wear Layer	22 mil (0.55mm)	22 mil (0.55mm)
Edge Detail	Square Edge	Square Edge
Finish	Urethane Coating with Ceramic Bead Particles	Urethane Coating with Ceramic Bead Particles
Gauge	0.098" (2.5mm)	0.098" (2.5mm)
Pieces/Carton	12	9
Coverage/Piece	2.63 Sq.Ft. (0.244 Sq.M.)	4 Sq.Ft. (0.371 Sq.M.)
Coverage/Carton	31.56 Sq.Ft. (2.93 Sq.M.)	36 Sq.Ft. (3.34 Sq.M.)
Coverage/Pallet	40 Cartons/Pallet (1,262.4 Sq.Ft./117.2 Sq.M.)	20 Cartons/Pallet (720 Sq.Ft./66.8 Sq.M.)
Coverage/Container	36 Pallets/Container (45,446 Sq.Ft./4,219.2 Sq.M.)	61 Pallets/Container (43,920 Sq.Ft./4,074.8 Sq.M.)
Aspecta <sup>®</sup> One Limited Commercial Warranty <sup>1</sup>	Material: 20 Years (100%) Labor: 10 Years (Pro-Rated)	Material: 20 Years (100%) Labor: 10 Years (Pro-Rated)

<b>NORTH AMERICAN STANDARDS - MANUFACTURING &amp; USAGE (ASTM F1700)</b>			
Standard	Description	Requirements	Results
ASTM F1700	Classification	Refer to Standard	Class III, Type B
ASTM F386	Thickness	±0.005"	Passes Requirements
ASTM F410	Wear Layer Thickness	Commercial Classification: *20mil (0.5mm)	Passes Requirements
ASTM F2421/ ASTM F2055	Size & Squareness	Size: ±0.016"/Linear Foot; Squareness: )0.010"	Passes Requirements
ASTM F1914	Residual Indentation	Average <8% Maximum - Any Sample )10%	Surpasses Requirements
ASTM F137	Flexibility	No cracks/breaks (1"/25.4mm Mandrel)	Surpasses Requirements
ASTM F2199	Dimensional Stability	)0.020"/Linear Foot	Surpasses Requirements
ASTM F925	Chemical Resistance	No more than "Slight Change"	Passes Requirements
ASTM F1514	Resistance to Heat	Average & Max E <8.0	Surpasses Requirements
ASTM F1515	Resistance to Light	Average & Max E <8.0	Surpasses Requirements

## NORTH AMERICAN STANDARDS – SAFETY & PERFORMANCE

Standard	Description	Requirements	Results
ASTM E648	Radiant Panel (Critical Radiant Flux)	Class I: * 0.45 W/cm <sup>2</sup>	Passes Requirements
ASTM E662	Smoke Density	Flaming & Non-Flaming ) 450	Passes Requirements
CAN/ULC S102.2-10 <sup>2</sup>	Surface Burning Characteristics, Canada	Use dependent	Flame Spread Rating (FSR): )15 Smoke Developed Class. (SDC): )150
CDPH/EHLB Standard v1.2	VOCs/TVOCs, Formaldehyde	Refer to Standard	Passes Requirements
ASTM F963	Heavy Metals	Refer to Standard	Passes Requirements
ASTM D7823/CPSC-CH-C1001-09.3	Pthalates	Refer to CPSIA <sup>3</sup>	Passes Requirements
ASTM D2047	Coefficient of Friction / Slip Resistance	N/A	*0.6 (Dry)
ASTM F970	Static Load	±0.005", 250-Lbs. Load	Passes Requirements
SIM Test	Static Load Limit	Test to Limit (±0.005")	*1,000 lbs.
ASTM D4060	Abrasion Resistance	N/A	*20,000 cycles (Varies with emboss)

## NORTH AMERICAN STANDARDS – SOUND

Standard	Description	Product(s) Tested	Assembly	IBC Requirements <sup>4</sup>	Results
ASTM E90 & ASTM E413	Airborne Sound Transmission Loss of Building Partitions and Elements (STC/Sound Transmissions Class)	Aspecta One + Prevail GDP	6" Concrete Slab	STC *50	STC 51 (Surpasses Requirements)
			6" Concrete Slab + Drop-Ceiling	STC *50	STC 61 (Surpasses Requirements)
ASTM E492 & ASTM E989	Impact Sound Transmission Through Floor-Ceiling Assemblies (IIC/Impact Insulation Class)	Aspecta One + Prevail GDP	6" Concrete Slab	IIC *50	IIC 50 (Passes Requirements)
			6" Concrete Slab + Drop-Ceiling	IIC *50	IIC 70 (Surpasses Requirements)
ASTM E2179 & ASTM E989	Effectiveness of Floor Coverings in Reducing Impact Sound Transmission ( IIC / Impact Insulation Class)	Aspecta One + Prevail GDP	6" Concrete Slab	N/A	IIC 21
		Aspecta One	6" Concrete Slab	N/A	IIC 14

### FOOTNOTES

1) **Aspecta One Limited Commercial Warranty:** Please see full terms and conditions of our warranties at [www.aspecta flooring.com](http://www.aspecta flooring.com)

2) **CAN/ULC S102.2-10:** Results obtained when installed with Prevail® 4000 2-Part Epoxy Adhesive or with Prevail 6000 PSA (Pressure Sensitive Adhesive)

3) **CPSIA:** Consumer Product Safety Improvement Act

4) **IBC:** International Building Code

**ASPECTA™**  
A NEW DIMENSION IN FLOORING

ERME Office:  
ASPECTA BV  
Argon 37a  
4751XC Oud Gastel  
The Netherlands  
Tel: +31 (0) 88 1662500  
info@aspectaflooring.com

USA Office:  
ASPECTA US  
15 Oakwood Ave.  
Norwalk, CT 06850  
USA  
Tel +01 (855) 4007732  
info@aspectaflooring.com

APAC Office:  
ASPECTA APAC P/L C/- BDO  
Level 14, 140 William St.  
Melbourne, 3000. Vic  
Australia  
Tel: +61 (0) 41 2368067  
info@aspectaflooring.com

**ASPECTAFLOORING.COM**